

NX Office Viewer Manual

MUSICA Acquisition Workstation

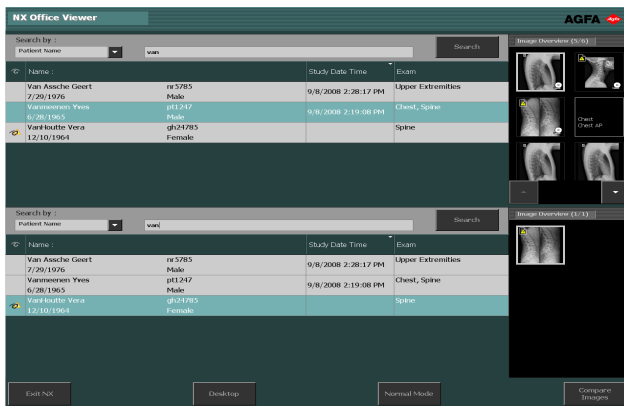

Contents

Legal Notice	3
Introduction to this manual	4
About the safety notices in this document	5
Disclaimer	6
Introduction	7
Intended Use	8
Intended User	9
Configuration	10
System Documentation	11
Compatibility	12
Installation	13
Messages	14
Safety Directions	15
Setting up NX Office Viewer	16
Installing NX Office Viewer	17
Upgrading NX Office Viewer	23
Automatic upgrade	24
Manual upgrade	26
Starting NX Office Viewer	27
Start-up checks	28
Interrupted Connection	29
Changing password	30
Troubleshooting Checklist	31

Legal Notice



0413

 Agfa NV, Septestraat 27, B-2640 Mortsel - Belgium

For more information on Agfa products, please visit www.agfa.com.

Agfa and the Agfa rhombus are trademarks of Agfa-Gevaert N.V., Belgium or its affiliates. NX and MUSICA are trademarks of Agfa NV, Belgium or one of its affiliates. All other trademarks are held by their respective owners and are used in an editorial fashion with no intention of infringement.

Agfa NV makes no warranties or representation, expressed or implied, with respect to the accuracy, completeness or usefulness of the information contained in this document and specifically disclaims warranties of suitability for any particular purpose. Products and services may not be available for your local area. Please contact your local sales representative for availability information. Agfa NV diligently strives to provide as accurate information as possible, but shall not be responsible for any typographical error. Agfa NV shall under no circumstances be liable for any damage arising from the use or inability to use any information, apparatus, method or process disclosed in this document. Agfa NV reserves the right to make changes to this document without prior notice. The original version of this document is in English.

Copyright 2018 Agfa NV

All rights reserved.

Published by Agfa NV

B-2640 Mortsel - Belgium.

No part of this document may be reproduced, copied, adapted or transmitted in any form or by any means without the written permission of Agfa NV

Introduction to this manual

Topics:

- *About the safety notices in this document*
- *Disclaimer*

About the safety notices in this document

The following samples show how warnings, cautions, instructions and notes appear in this document. The text explains their intended use.

**DANGER:**

A danger safety notice indicates a hazardous situation of direct, immediate danger for a potential serious injury to a user, engineer, patient or any other person.

**WARNING:**

A warning safety notice indicates a hazardous situation which can lead to a potential serious injury to a user, engineer, patient or any other person.

**CAUTION:**

A caution safety notice indicates a hazardous situation which can lead to a potential minor injury to a user, engineer, patient or any other person.



An instruction is a direction which, if it is not followed, can cause damage to the equipment described in this manual or any other equipment or goods and can cause environmental pollution.



A prohibition is a direction which, if it is not followed, can cause damage to the equipment described in this manual or any other equipment or goods and can cause environmental pollution.



Note: Notes provide advice and highlight unusual points. A note is not intended as an instruction.

Disclaimer

Agfa assumes no liability for use of this document if any unauthorized changes to the content or format have been made.

Every care has been taken to ensure the accuracy of the information in this document. However, Agfa assumes no responsibility or liability for errors, inaccuracies or omissions that may appear in this document. To improve reliability, function or design Agfa reserves the right to change the product without further notice. This manual is provided without warranty of any kind, implied or expressed, including, but not limited to, the implied warranties of merchantability and fitness for a particular purpose.



Note: In the United States, Federal law restricts this device to sale by or on the order of a physician.

Introduction

Topics:

- *Intended Use*
- *Intended User*
- *Configuration*
- *System Documentation*
- *Compatibility*
- *Installation*
- *Messages*
- *Safety Directions*

Intended Use

- NX Office Viewer is a software only application for viewing digitized images created on NX Modality Workstations. The application is installable on any PC fulfilling our defined minimum requirements.
- Display image quality depends on the connected monitor. With the additional diagnostic monitor images are displayed with diagnostic quality, however no extensive toolset for softcopy reading is foreseen.
- With NX Office Viewer you can change the presentation of images, but these changes cannot be saved.
- NX Office Viewer can be used to print images on an office type printer in nondiagnostic quality.
- NX Office Viewer can be used to export images to hard disc in non-diagnostic quality.
- NX Office Viewer is not intended to be used as an archive.
- NX Office Viewer is intended to view images for Mammography, Radiotherapy and General Radiology.



Note: Note: Mammography functionality is available depending on regional/ country releases and/or compliance to local regulations.

Intended User

This manual is written for trained users of Agfa products and trained diagnostic X-Ray clinical personnel.

Users are considered as the persons who actually use the software as well as the persons having authority over the software.

Before attempting to use the software, the user must thoroughly read and fully understand this manual and any release notes delivered with the software media pack, paying particular attention to all warnings, cautions and notes.

Configuration

The NX Office Viewer connects to one or more NX Workstations on the network to view the images available on the NX.

System Documentation

The NX Office Viewer documentation consists of the following manuals:

- Getting Started with NX Office Viewer (document 4430).
- NX Office Viewer Installation Manual (this document).

Refer to the NX User Manual (document 4420) for general information about NX and for safety instructions.

The documentation is delivered on a DVD together with the NX software and is accessible on the system.

The documentation shall be kept with the system for easy reference. Technical documentation is available in the product service documentation that is available from your local support organization.

Compatibility

NX Office Viewer is only compatible to NX Workstations that have the same software version installed.

Installation

NX Office Viewer installation and configuration can be performed by any user on any computer that meets minimum requirements.

Messages

Under certain conditions NX Office Viewer will show a dialog box in the middle of the screen containing a message. This message will tell that either a problem has occurred or that a requested action cannot be performed.

The user must read these messages carefully. It will provide information on what to do from then on. This will be either performing an action to resolve the problem or to contact the Agfa service organization.

Details on the contents of messages can be found in this manual.

Safety Directions

**WARNING:**

Diagnosis cannot be performed on NX Office Viewer if the workstation has no appropriate diagnostic monitor.

**WARNING:**

To perform diagnosis on NX Office Viewer, additional diagnostic input may be required.

**WARNING:**

The user is responsible for judging image quality and controlling environmental conditions for diagnostic softcopy or print viewing.

**CAUTION:**

Strictly observe all warnings, cautions, notes and safety markings within this document and on the product.

**CAUTION:**

All Agfa medical products must be used by trained and qualified personnel.

Setting up NX Office Viewer

Topics:

- *[Installing NX Office Viewer](#)*
- *[Upgrading NX Office Viewer](#)*
- *[Starting NX Office Viewer](#)*
- *[Changing password](#)*
- *[Troubleshooting Checklist](#)*

Installing NX Office Viewer

To install the Office Viewer software, you need the NX User Documentation DVD on which the Office Viewer installer is located.

This target system should comply with a couple of pre-conditions:

- No NX Office Viewer is installed yet on the system.
- The system on which the NX Office Viewer will be installed is not an NX system (not an in-room station, not a Central Monitoring System station).
- The system on which the NX Office Viewer will be installed and the NX system must be on the same subnet.
- The system meets the specified minimum hardware requirements, display requirements and supported operating systems.

Table 1: Minimum hardware requirements, display requirements and supported operating systems

Type	Minimum for Windows 7 SP1	Minimum for Windows 8, Windows 8.1, Windows 10
Processor	1 GHz 32-bit (x86) or 64-bit (x64) processor	1 GHz 32-bit (x86) or 64-bit (x64) processor with support for PAE, NX, SSE2
Memory	1 GB (32-bit) or 2 GB (64-bit)	1 GB (32-bit) or 2 GB (64-bit)
HD space	70 GB, of which 16 GB free	70 GB, of which 16 GB free (32-bit) or 20 GB free (64-bit)
Display	1024 x 768	1024 x 768
Media	DVD-ROM	DVD-ROM
OS	Windows 7 Professional 32-bit or 64-bit	Windows 8 Pro 32-bit or 64-bit Windows 10 Pro 32-bit or 64-bit

To install the Office Viewer Software

1. Place the NX User Documentation DVD into your computer.

The NX DVD Welcome screen opens.



Install Acrobat Reader
Version XD00 CD 20160930

If the Welcome screen is not automatically displayed, use the Windows Explorer to navigate to the DVD-rom drive and open the file index.html.

2. Click **Install NX Office Viewer**.

A Windows Explorer window is displayed containing the Office Viewer installer.

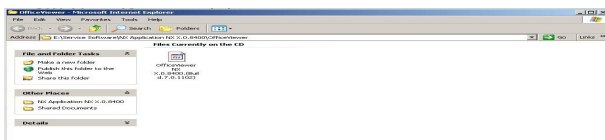

Alternatively the Windows Explorer can be used to navigate to following path on the DVD-rom drive:

/Service Software/NX Application NX 0.0.0000/AdditionalInstallers/OfficeViewer/



Note: The software version and build number in the example may be different from the actual version.

3. Double-click the Office Viewer installer.

Your system will start the installation of the NX Office Viewer application. Select the preferred language for the installer wizard.

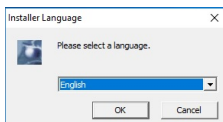

4. Click OK to continue.

The Welcome screen is displayed.



5. Click Next to continue.

The next window appears showing the current install status of the dependencies.

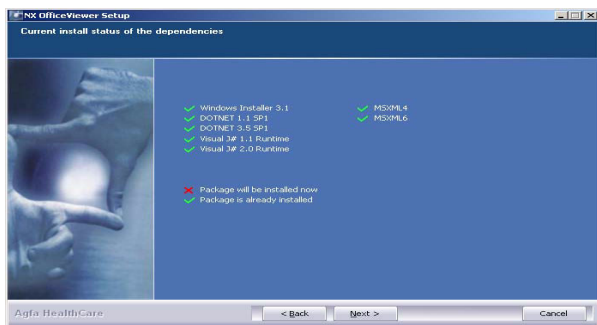

6. Click Next to continue.

The Person Name Representation Configuration window appears. Select the same text representation as on the NX Workstation. Leave the setting to 'Normal' unless the Person Name Representation setting on the NX is configured to support a language that has multiple writing methods (e.g. Chinese).

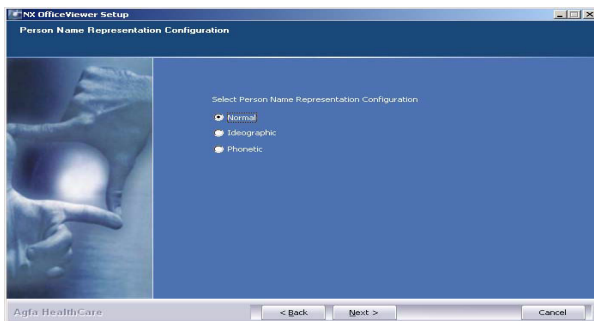

7. Click Next to continue.

The User Interface Configuration window appears. You can choose between the Mixed Use and the Veterinary NX Office Viewer layout.

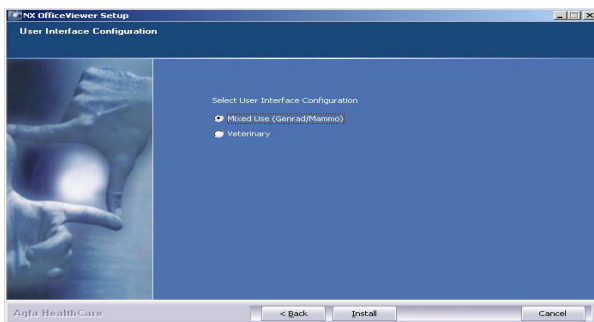

8. Select the User Interface layout and click Install.

While the installation is running, a progress pane is displayed.

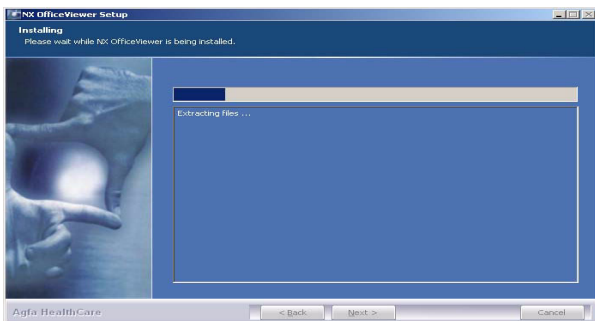

When the installation is finished, the following screen appears.

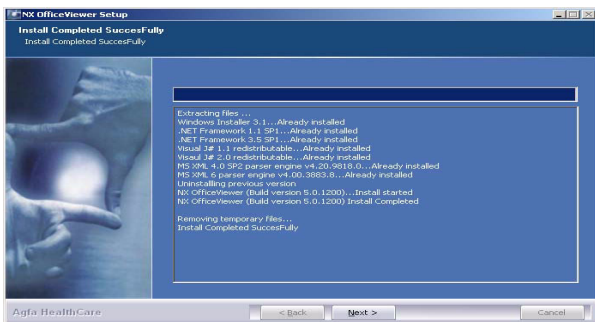

9. Click Next.



10. Click Finish.

NX Office Viewer is installed on your computer.



Note: Make sure that the time setting on the PC where NX Office Viewer is used does not deviate more than 5 minutes from the time setting on the NX workstation. On Windows 7, a deviation in time may cause user authentication problems, which may also cause the NX workstation to malfunction.

Upgrading NX Office Viewer

Topics:

- *Automatic upgrade*
- *Manual upgrade*

Automatic upgrade

After upgrade of an NX Workstation, on start-up of the NX Office Viewer, the system detects the upgrade and displays the following dialog.

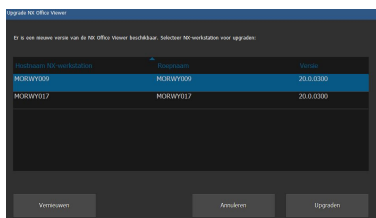

Click the Upgrade button to upgrade the NX Office Viewer. If you are not logged in as an administrator on the system, the following message will be displayed.

The installation can only be performed by a user with local administrator account.

Please log in with this account to perform the upgrade.

To perform the automatic upgrade

1. Log in as administrator.

Once you are logged in as an administrator, the NX Office Viewer will display a dialog containing a list of NX Workstations.

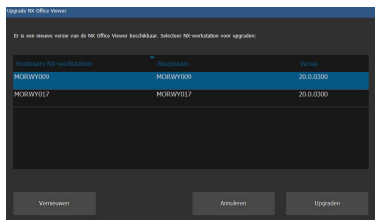

Note: If not all NX Workstations have the same software version and you want the NX Office Viewer to connect to a specific NX Workstation, make sure to select that workstation from the list first.

2. Click **Upgrade** to perform the upgrade.

The following message appears.

The NX Office Viewer is being downloaded from NX Workstation <x>.

Press Cancel to terminate the download.

The NX Office Viewer is closed and the new software is installed. The upgrade procedure is similar to the installation procedure as described in section Installing NX Office Viewer from step 2 onwards.

The upgraded NX Office Viewer is started.

Manual upgrade

To be able to perform a manual upgrade, the NX Office Viewer installer should be present on the target system. The NX Office Viewer installer is located on the NX installer medium (DVD). In order to install the NX Office Viewer, you should transfer its installer to the target system on which the Office Viewer will be installed.

To manually upgrade NX Office Viewer

1. Start the NX Office Viewer upgrade installation.
The installation wizard opens.
2. Click **Next** to continue.
3. Select the chosen User Interface layout: Veterinary or Mixed Use and click **Install**.

The installation of the upgraded version of the NX Office Viewer starts.

Starting NX Office Viewer

After successful installation of the software you can start the NX Office Viewer application.

Topics:

- *Start-up checks*
- *Interrupted Connection*

Start-up checks

Every time on start up of the NX Office Viewer a scan message is sent over the network to all NX in-room stations.

To assure correct connectivity between the NX Office Viewer and the in-room stations, checks are performed on each in-room station that responds to the scan message.

- Compatibility check

NX Office Viewer is only compatible to NX Workstations that have the same software version installed. If the product version of the in-room station is higher (= newer version), the possibility is offered to upgrade the NX Office Viewer application.

- Configuration Compatibility

Check The Person Name Representation setting of the in-room NX Workstation is checked to be identical to the setup of the NX Office Viewer.

- License Presence check

The presence of the NX Office Viewer license is checked on the in-room station. Only if the license is present and enabled, the in-room station will be added to the list.

Based upon the outcome of the checks, the list of in-room stations is built up.

The in-room stations that were already in the list and did not respond to the scan are offered for removal from the list. Otherwise a connection error is displayed.



Note: When the in-room station is detected online during a run time scan, it will be available again in the NX Office Viewer application.

For every active in-room station in the list of available Workstations a final check is performed.

- License Availability check

Every in-room station has a licensed amount of allowed simultaneous connections from NX Office Viewer applications. For every in-room station the allowed amount of connections is checked. If this amount is 0, a license error is displayed.



Note: When during a run time scan the in-room station counter is no longer 0, the in-room station will be available again in the NX Office Viewer application.

Interrupted Connection

During application run time a scan message is sent to all in-room stations from the list of available NX Workstations. When an in-room station from the list does not respond, a connection error is displayed in the Office Viewer GUI.

If an in-room station for which a connection error was displayed responds to the scan message again, the in-room station becomes available again and the connection error disappears.

If an in-room station for which a license error was present responds with an available connection, the in-room station becomes available again and the connection error will disappear.

Changing password

It is advisable to change the default password to a custom password.

To change the password

1. Start NX Office Viewer by double-clicking the icon on your desktop.
Alternatively, in your Windows Start menu, go to **(All) Programs > Agfa > NX Office Viewer**.

The Login screen appears.

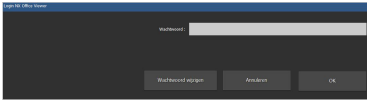

2. Click the **Change Password** button.

The Change Password dialog box opens.

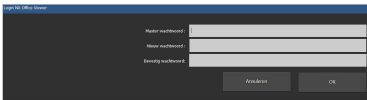

3. Enter the master password (OVAGFA1).
4. Enter a new password.
5. Re-enter your new password.
6. Click **OK**.

- When you entered an invalid master password, the following message appears.

Invalid master password. Please enter the correct master password.

- If you did not enter an identical password, the following message appears.

The entered passwords are not identical.
Please enter identical passwords.

- When an error occurred while storing the new password, the following message appears.

An internal error occurred while changing the password. Your password has not been changed! Please try again.

Troubleshooting Checklist

Problem	Cause	Solution
Installation on Windows 8 or Windows 8.1 fails with an error message that says a problem caused the program to work correctly.	Dependency on installation of .NET	Click Close program in the error message and continue the installation. The error message may repeat a few times. After the installation has ended, reboot the PC and run the installer again.
The image is on the NX Workstation, but is not found on the NX Office Viewer.	The NX Workstation does not have the NX Office Viewer license activated.	It is possible to obtain an NX Office Viewer license through your sales representative.
	The NX Workstation and the NX Office Viewer have a different NX software version.	If the NX Office Viewer has a lower version, upgrade the NX Office Viewer. Else contact service on how to obtain an upgrade for the NX Workstation.
	The NX Workstation was not running when the NX Office Viewer was started.	Restart the NX Office Viewer.
The message "The name representation of the NX Office Viewer differs from the IR Station. NX Office Viewer will be closed down, please re-install with the correct name representation" appears and the NX Office Viewer does not start up.	During installation of the NX Office Viewer, a different person name representation setting was configured compared to the configuration on the NX Workstation.	Re-install the NX Office Viewer and select the same person name representation as on the NX Workstation.
The message "No NX in-room station was found on the network. The NX Office Viewer cannot be started.	The NX Workstation is not running.	Start the NX Workstation.

Problem	Cause	Solution
Please start an NX inroom station and try again.” appears.	The network settings block the connection between the NX Workstation and the NX Office Viewer.	To verify the network settings, on the NX Office Viewer open a command window and execute the ping command with the hostname of the NX Workstation as the argument and do the same on the NX Workstation using the hostname of the NX Office Viewer. Both commands should be successful. If not, adapt the network settings.
	The network is down.	Check the connection between the NX Workstation and the NX Office Viewer.
Message appears offering the possibility to permanently remove the in-room station from the list of available NX Workstations.	The NX Workstation is not running.	If the Workstation is not operational any longer, confirm to remove the workstation from the list, so the NX Office Viewer will not be looking for it anymore.
		If the Workstation is temporarily out of order, leave the workstation listed.
The message “A not supported screen resolution has been detected. The minimum supported screen resolution is 1024x768. Please adjust your screen resolution.” appears during start up.	A not supported screen resolution is detected.	Confirm the message and change your screen resolution.
The message “No connection could be made with in-room station <in-room station>. Do you want to remove the in-room station from the in-room station list?” appears.	The in-room station <in-room station> from the list did not respond to the scan.	Click Yes if you want to remove the in-room station from the list permanently. It will only be “rediscovered” by the Office Viewer scan when the in-room station is active during the next start-up. If you choose not to permanently remove the in-room station from

Problem	Cause	Solution
		the list, an NX Office Viewer error message is displayed during usage of the application indicating the connection with the in-room station is lost.